

Aston 15



MORE ABOUT THIS DESIGN

Aston is practical family home designed for an urban lifestyle. Offering three bedrooms with connected living and dining ensuring to keep families together. All bedrooms are good-sized, with the master bedroom offering Ensuite and walk-in robes. Wider entry door and porch offering bigger thing does come in small packages.

Highlights: Wider porch and entrance, Full toilet.

Options to add an additional room, an Outdoor kitchen, and more space.



Aston 15

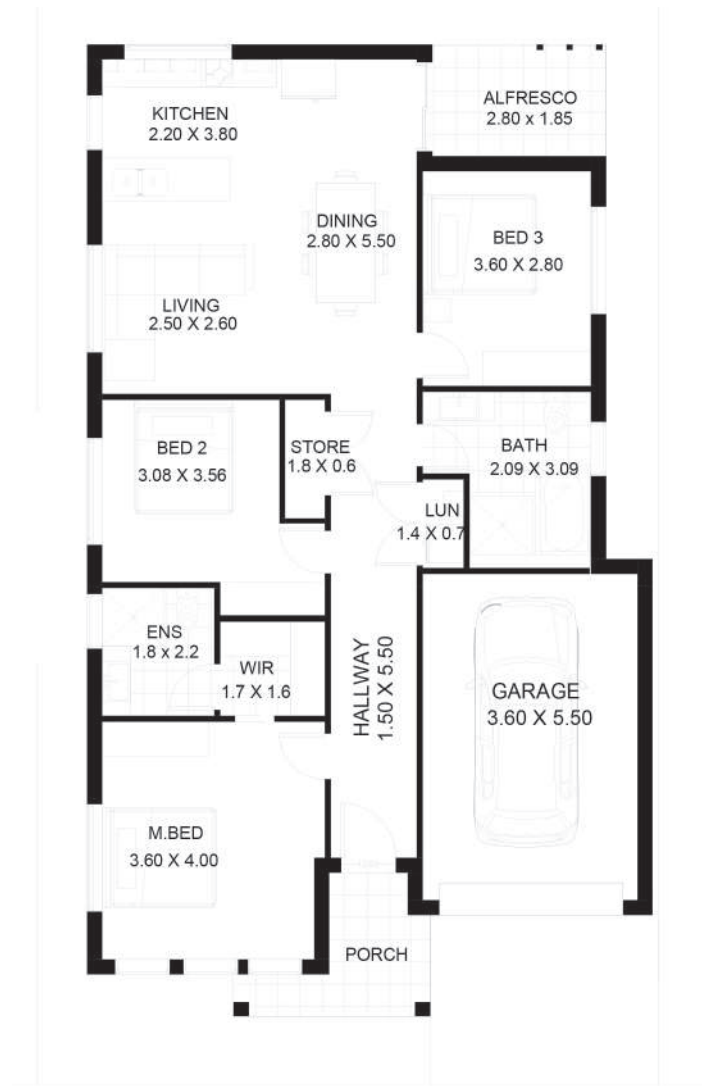

Specifications

House Width	9.04 m	House Depth	12.58 m	Ground Floor	141.11 sqm
Alfresco	5.46 sqm	Patio	5.00 sqm	Garage	20.00 sqm
Dinning	2.80 X 5.50 m	Living plus bar	3.08 X 3.56 m	Second Bedroom	3.89 X 5.5 m
Master Bedroom	3.60 X 4.00 m	Total Area	141.11 sqm		

